

Cyber-research infrastructures in Archaeology

EUROCORES BOREAS workshop

UNESCO Headquarters, Paris, 19-20 February 2007

Julian D Richards,
Director, Archaeology
Data Service, UK
jdr1@york.ac.uk

Funded by:

JISC

© AHDS

“To support research, learning and teaching with high quality and dependable digital resources.”

Funded by:

This means three things:

- Preservation
- Standards
- Online access & outreach

Funded by:

JISC

Six steps for digital preservation...

- Planning (at the start of a project)
- Back-up (in the life time of the project)
- Security of data (continuous)
- Documentation of project (continuous)
- Refreshment (beyond the project)
- Migration (beyond the project)

Funded by:

JISC

© AHDS

Digital Data Standards: (1) Metadata

- Digital assets have to be catalogued at the time they are created; otherwise we don't even know that they exist.
- The process of cataloguing digital cultural objects may well be the slowest part of the project.
- **METS:** “The METS schema is a standard for encoding descriptive, administrative, and structural metadata regarding objects within a digital library, expressed using the XML schema language”
 - Descriptive metadata: e.g. Dublin Core
 - Administrative metadata: e.g. file types; migration history
 - Structural metadata: e.g. file relationships

Funded by:

JISC

© AHDS

AHDS Guides to Good Practice

- What to preserve
- What metadata to record
- Project planning
- Rights management

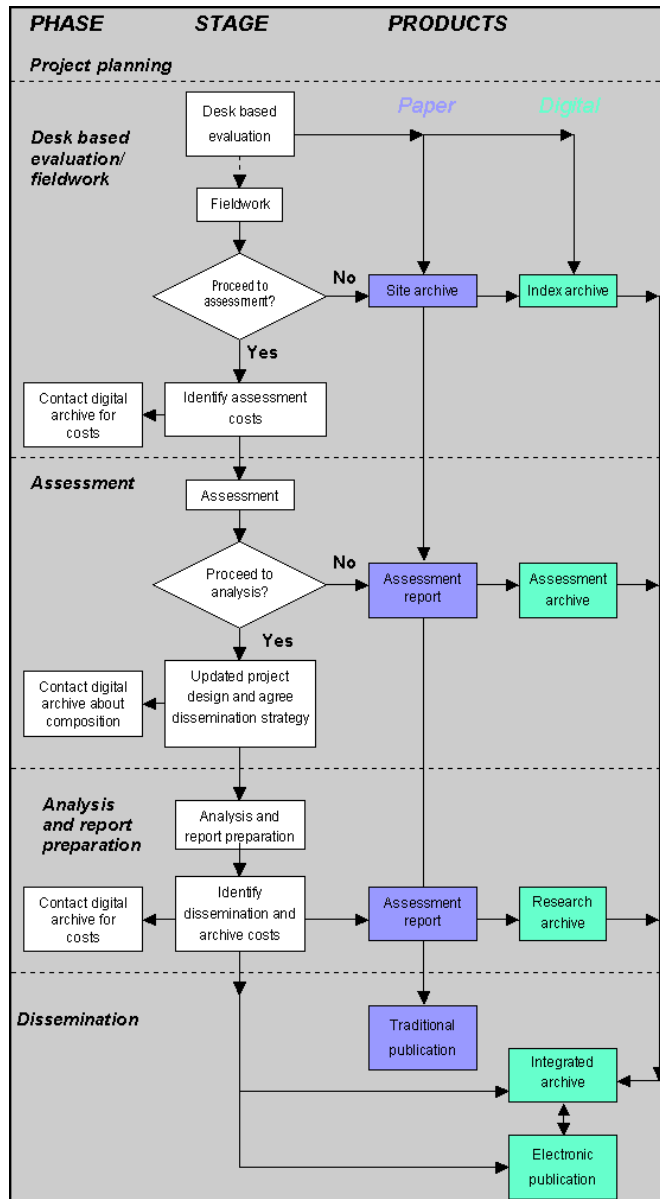

Funded by:

JISC

© AHDS

AHDS Guides to Good Practice

<http://ads.ahds.ac.uk/project/goodguides/g2gp.html>

- GIS
- CAD
- Geophysics
- Aerial Photography and Remote Sensing
- Excavation and Fieldwork
- Virtual Reality

Funded by:

Arts & Humanities
Research Council

JISC

AHDS Preservation Manuals

- AHDS Preservation
- AHDS Preservation Policies**
- General Preservation Reports
- Preservation Bibliography
- Depositing Data
- Related Projects
- [Printer friendly version](#)
[Text version](#)
- AHDS Preservation:
c/o AHDS Executive
26 - 29 Drury Lane
3rd Floor
LONDON, WC2B 5RL
Tel: 0207 848 1988
Fax: 0207 848 1989
Email the AHDS

AHDS Repository Policies and Procedures

Policies and procedures that guide the operation of the AHDS digital repository

- AHDS Preservation Policy [PDF version \(58kb\)](#) | [RTF version \(138kb\)](#)

The AHDS series of **Preservation Handbooks** identify significant properties of the data to preserve digital objects, in accordance with "a migration based preservation approach ingest." While created with this internal purpose in mind, they may well be of interest to

Nine are in place. The rest will be published throughout Autumn 2005.

Audio	PDF version (55kb)	RTF version (143kb)
Moving images	PDF version (58kb)	RTF version (188kb)
Plain Text		
Digital By-products	PDF version (22kb)	RTF version (71kb)
Marked-Up Text		
Binary Text / Word Processor Documents		
Relational Databases		
Statistical Data Files	PDF version (92kb)	RTF version (110kb)

AHDS Preservation Handbook Arts and Humanities Data Service
<http://www.ahds.ac.uk/>

Preservation Handbook
Digital Audio

Author	Gareth Knight & John McHugh
Version	1
Date	26 July 2005
Change History	

Funded by:

The importance of metadata for context and structure

- Daub**
 - Record of quantities and types of daub found during excavation (TXT, 174kb)
 - Explanation of fabric codes used in table **daub_decoded**. Linked to **daub_decoded** by field *fabric_ref* (TXT, 3kb)
- daub_decoded** (Table structure):

ID
feature_no
feature_type
layer_no
sample_no
sf_no
fabric_code
wt
form
impression
firing
ceramic_phase
strat_phase
preferred_phase
structure_no
structure_type
- daub_fabric** (Table structure):

ID
fabric_ref
series_name
series_description
- Microsoft Excel - daub_fabric** (Spreadsheet content):

	A	B	C	D	E	F	G	H
1	ID,"fabric_ref",	"series_name",	"series_description"					
2	1,"A",	"Sandy Fabric A",	"Distinctive dark brown daub characterized by coarse quartz sa					
3	2,"J",	"Sandy Fabric J",	"A yellowish-brown daub tempered with fine-medium quartz sand					
4	3,"F",	"Sandy Fabric F",	"A red or reddish-yellow daub tempered with fine to coarse quar					
5	4,"C",	"Daub tempered with chalk/flint C",	"A very pale brown daub tempered largely with					
6	5,"D",	"Daub tempered with chalk/flint D",	"A brown or reddish-brown daub distinguished					
7	6,"E",	"Daub tempered with chalk/flint E",	"Daub with colours ranging from reddish-yellow					
8	7,"G",	"Daub tempered with chalk/flint G",	"Distinguished from type E only by the smaller					
9	8,"B",	"Daub tempered with chalk/flint B",	"Daub reddened and made very brittle by inten:					
10	9,"K",	"Reading Beds unbaked clay",	"Unbaked clay from Reading Beds."					
11	10,"L",	"London Clay unbaked clays",	"Unbaked clay probably from London Clay."					
12	11,"H",	"Bagshot Beds unbaked clays",	"Unbaked clay probably from the Bracklesham o					
13								
14								
- Metadata**
 - Describes the content and structure of the Danebury dataset (PDF, 151Kb)

At the bottom of the page, there is a disclaimer: "The content of this project does not necessarily reflect the position of the European Community, nor does it involve any responsibility on the part of the European Community." Below this are logos for the European Union and Education and Culture, and the text "Culture 2000".

Funded by:

JISC

Digital Data Standards: (2) Processes - Open Archival Information System

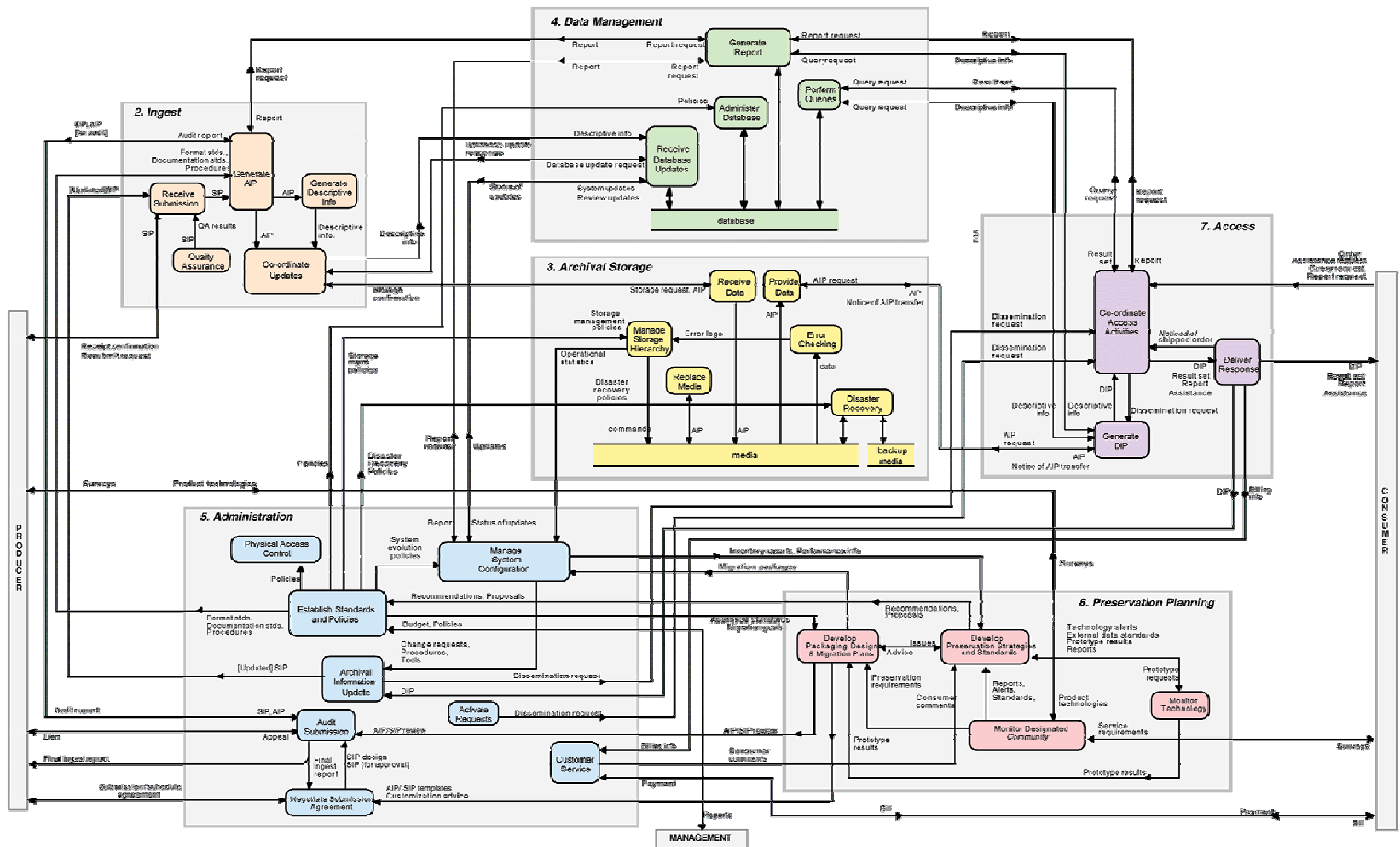

Funded by:

JISC

© AHDS

Mapping processes to people:

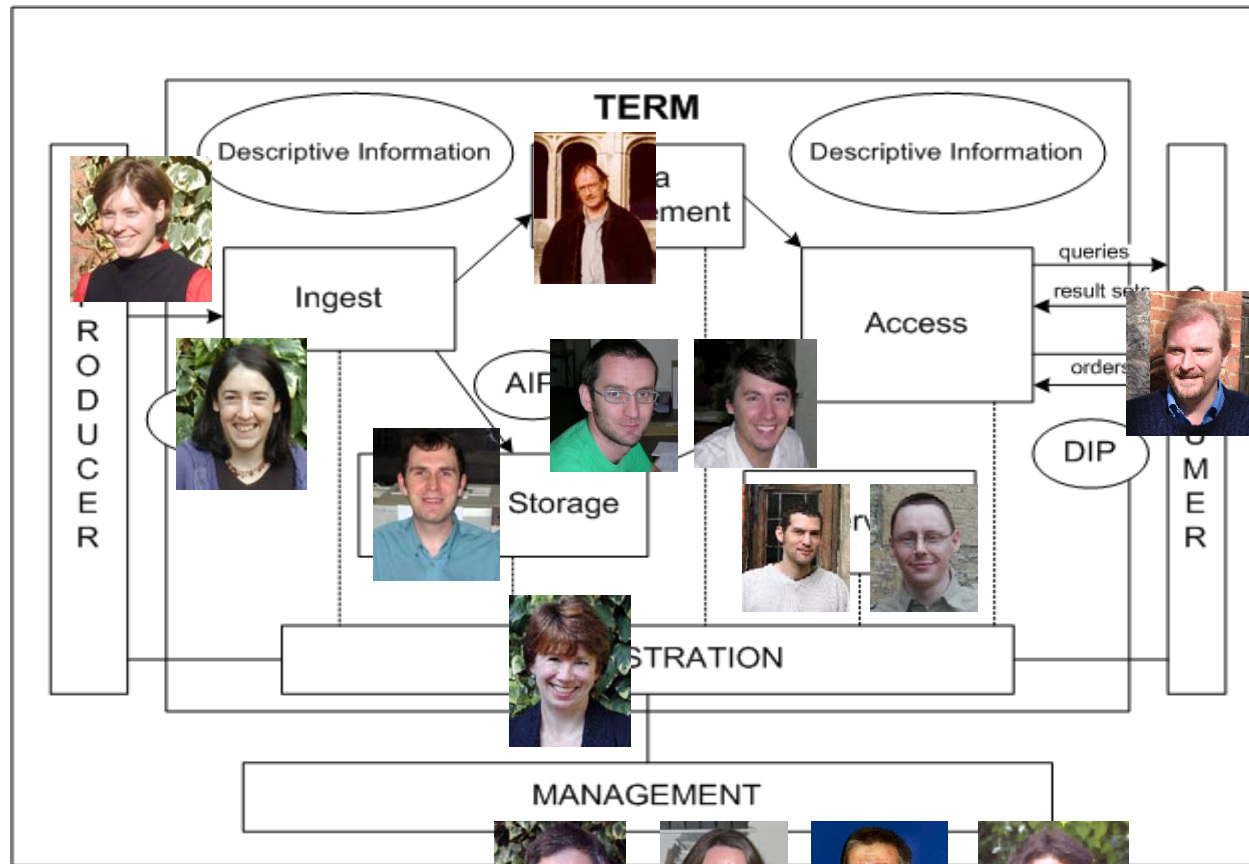

Fig. 1. Major functions of the OAIS Reference Model (CCSDS), CCSDS 650.0-1, CCSDS 650.0-1 Standard. (OAIS). White Book. Issue 1.0.1. 2003. <http://www.ccsds.org/Products/650>

Picture from DLib

Funded by:

We've come a long way in ten years

But so has
technology ...

Volume of data
Volume of expectation
New data capture tools

Funded by:

JISC

© AHDS

Big data - Microsoft Internet Explorer

File Edit View Favorites Tools Help

Address http://ahds.ahds.ac.uk/project/bigdata/caseStudies.html

Google

Introduction Overview Case Studies Survey Formats Workshop Deliverables Project Staff

Preservation and Management Strategies for Exceptionally Large Data Formats: 'Big Data'

Case Studies

Three pilot projects generating 'Big Data' have been identified. The process of archiving these projects will allow the assessment of preservation, archiving, dissemination and reuse issues associated with large datasets. These projects cover three of the most common sources of 'Big Data' currently produced by archaeologists; maritime archaeology, 3D scanning and LIDAR surveys.

Wessex Archaeology: have been successful in receiving ALSF funds via EH for the **Wrecks on the Seabed Project** round 1, the project will contain data relating to the investigation of submerged archaeological sites using geophysical tools and diver based techniques. Wessex Archaeology are already in discussion with the ADS regarding costings for maritime projects and a suitable pilot will be selected for the 'Big Data' project.

Durham University: have an AHRB funded project called **Breaking through rock art recording: three-dimensional laser scanning of megalithic rock art**. They have a full range of scanning data, having scanned all the stones of Castlerigg looking for rock art. Sample data has already been sent to the ADS and an assessment is being drawn up for archival purposes. This project should already have budgeted for data documentation and archive preparation. [-> View this archive online](#)

English Heritage: have a few (so far) projects using LIDAR. The most suitable of these is the **'Where Rivers Meet'** project (ALSF 3349). Most data from projects using LIDAR are held by the Environment Agency who will need to be consulted on archiving issues. It is possible that under the distributed archiving model that archiving will ultimately take place at the Environment Agency.

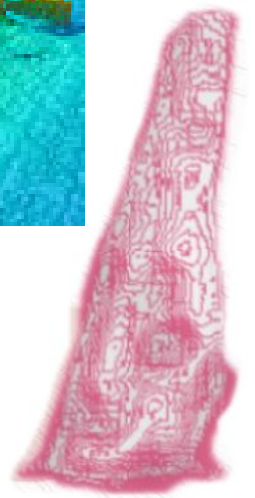
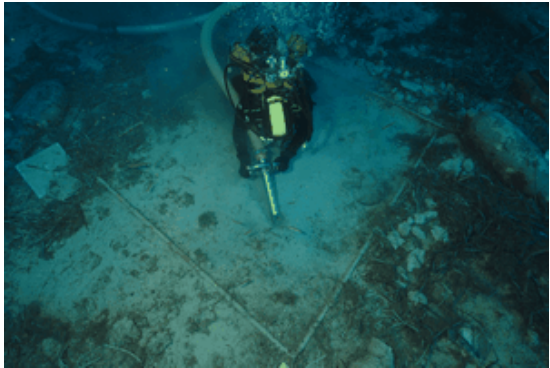
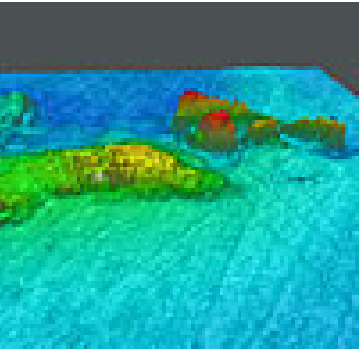
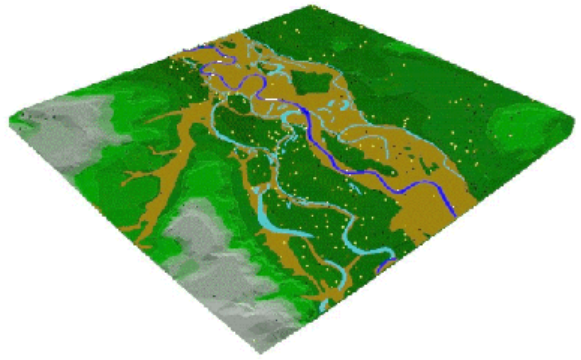

Funded by:

No preservation without re-use...

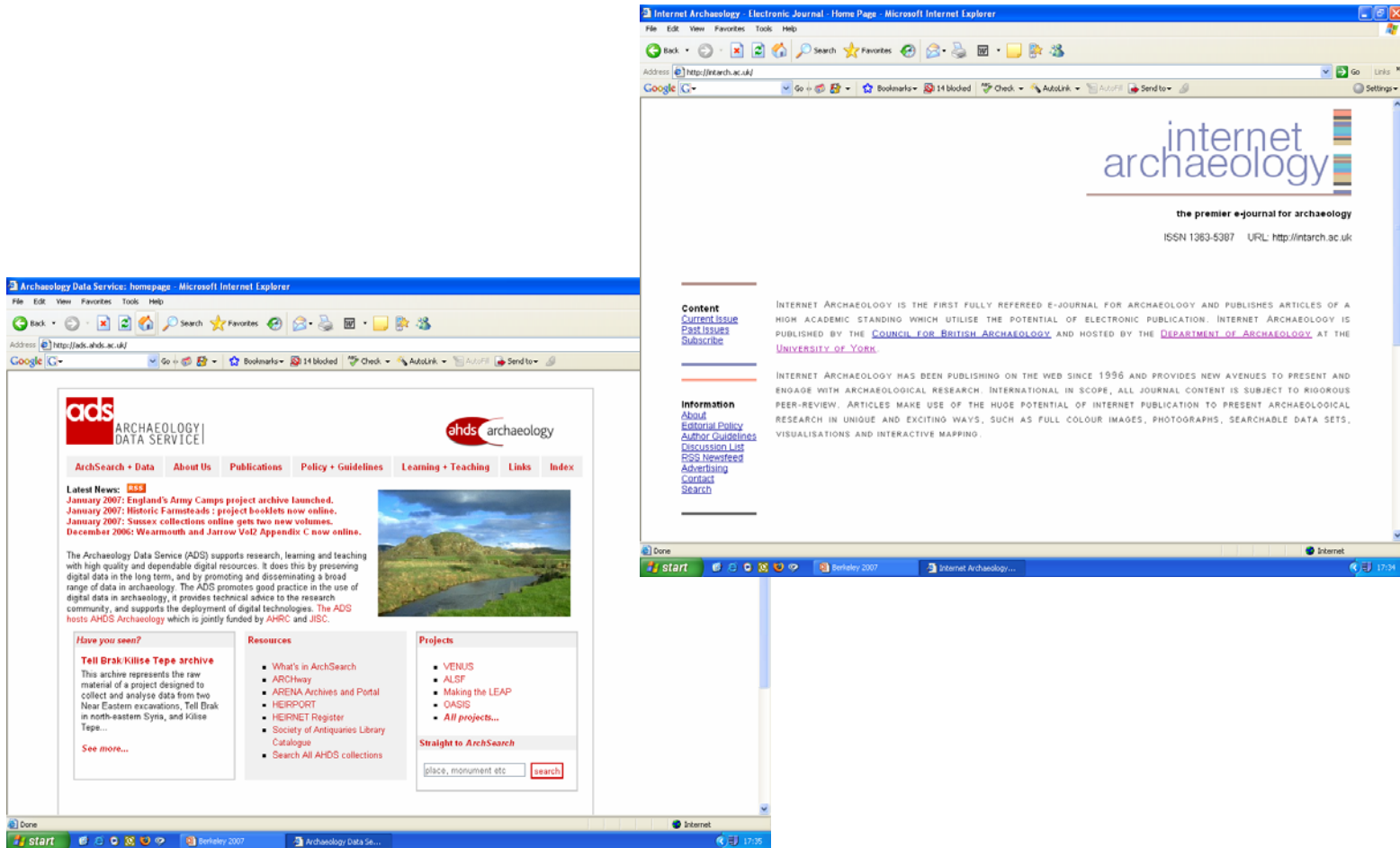

Funded by:

Dissemination: Grey literature library

Funded by:

Grey literature XML tagging

XML Source Code:

```
<?xml version="1.0" encoding="ISO-8859-1" standalone="no" ?>
<!DOCTYPE TEI.2 [View Source]
- <TEI id="NAATHirsk" TEIform="text"
- <teiHeader type="text" stat="1"
- <fileDesc TEIform="fileDesc"
- <titleStm TEIform="titleStm"
- <title TEIform="title"
- <author TEIform="author"
- <funder TEIform="funder"
- <respStm TEIform="respons"
- <resp TEIform="respons"
- <name TEIform="name"
- </respStm>
- </titleStm>
- <editionStm TEIform="edition"
- <edition TEIform="edition"
- <date TEIform="date"
- </editionStm>
- <extent TEIform="extent"
- <publicationStm TEIform="publication"
- <publisher TEIform="publisher"
- <pubPlace TEIform="pubPlace"
- <address TEIform="address"
- <addrLine TEIform="addrLine"
- <addrLine TEIform="addrLine"
- <addrLine TEIform="addrLine"
- <addrLine TEIform="addrLine"
- </address>
- <idno type="project"
- <availability status="available"
- <Associates
- <date value="2003-01"
- </publicationStm>
- <notesStm TEIform="notes"
- </notesStm>
```

Rendered HTML:

Results Extracted from
Market Place, Thirsk

Results

The excavations within the Market Place were beneath the modern paved surface. The sequence of layers was: natural sandy gravel below a layer of modern subsoil containing occasional modern brick debris, a layer of modern dolomite hardcore, 100mm of reinforced concrete and then York stone slabs, tarmac or stone sets. No features of archaeological interest were revealed, and the only artefacts were a small number of sherds of 19th and 20th century pottery, and a number of fragments of brick and tile.

Project Details

Project Name: Market Place, Thirsk

Description of Project: Results The excavations within the Market Place were beneath the modern paved surface. The sequence of layers was: natural sandy gravel below a layer of modern subsoil containing occasional modern brick debris, a layer of modern dolomite hardcore, 100mm of reinforced concrete and then York stone slabs, tarmac or stone sets. No features of archaeological interest were revealed, and the only artefacts were a small number of sherds of 19th and 20th century pottery, and a number of fragments of brick and tile.

Project Dates: September 2003

Type of Project: watching brief

Site Status:

Current Land Use: Highways and road transport

Monument Type: market place

Investigation Type: watching brief

Project Location

Site Location: Market Place, Thirsk

Study Area:

NGR mapcode: SE

Funded by:

... After removing the <layer order="1"> humus layer, of the usual thickness of <layer_depth size="0.3"> 30 cm. </layer_depth></layer>, <layer order="2"> a <color> yellowish </color> soil followed, evidently of <geology type="alluvial"> alluvial nature</geology> more than <layer_depth size="1"> one meter thick </layer_depth> </layer>; then <layer order="3"> there appeared <intepretation> remains of ancient dwellings, with <description> walls built in big blocks of yellow tuff, a local rock </description> </intepretation>...

1. A place identified by a name documented in n1.
2. A person identified by a name documented by n2.
3. A time identified by a date documented in d1.
4. An event (the excavation) documented in e1.
5. An event (the breaking) documented in e2.
6. An object (sword) documented in o1.
7. Dr. Diggey participated in the excavation
8. Dr. Diggey and the sword participated in the breaking
9. The excavation took place at the place identified by a name documented in n1 and at a time identified by a date documented in d1.

XML tagging of semantic content

```
<p id="p1">The
  <ab id="e1">excavation in
    <name type="place" id="n1">Wasteland</name>
  </ab> in
  <date id="d1">2005</date>
  was performed by
  <name type="person" id="n2">Dr. Diggey</name>.
  He had the misfortune of
  <ab id="e2">breaking
    <ab id="o1">the beautiful sword</ab>
    in 30 pieces
  </ab>.
</p>
```

CIDOC: CRM

E7 Activity	--> P2 Has type	--> E55 Type ¹				
	--> P14 Carried out by	--> E21 Person	--> P131 Is identified by	--> E82 Actor appellation ²	--> P70 Is documented in	--> E31 Document ³
	--> P4 Has time-span	--> E52 Time-span	--> P78 Is identified by	--> E50 Date ⁴		
	--> P70 Is documented in	--> E31 Document ⁵				

Funded by:

JISC

Dissemination: Project archives

<http://ads.ahds.ac.uk/catalogue/>

http://ads.ahds.ac.uk/catalogue/resources.html?spitalfields_var_2001

Map Search
 Searches: Basic | Map | Search by resource | Advanced | Help

Basic search results
 Searches: Basic | Map | Search by resource | Advanced | Help

Christ Church, Spitalfields: investigations of the burial crypt 1984-1986 (Downloadable Data)

Christ Church, Spitalfields: investigations of the burial crypt 1984-1986
 Friends of Christ Church Spitalfields, 2003

Introduction | Overview | Downloads | Download Support | Viewers | Help

Downloads: Databases
 (Data copyright © Reserved)

The database tables and spreadsheets have been made available for download as delimited text files. These files can be imported into most database and spreadsheet packages, for more information on how to do this please see the [Download Support](#) page.

The registers can be linked together via the ID field in each table. They can in some cases be linked to the burial catalogue through the coffin inscriptions. Click on the filename to download the file.

Burial Catalogue Codes (3Kb)	TXT	73Kb
Slides Catalogue This file contains details of all the images listed in the images section. Details of the non-digitised slides are not available at present but may be added in the future	TXT	32Kb
Baptisms Register Key (1Kb)	TXT	31Kb
Marriages Register Notes (2Kb) Key to social status field(1Kb)	TXT	35Kb

spitalfields

```

CN, SR, AG, EXT, EXTDES, EXTDES, EXTDES, EXTDES, AC, UP, LN, RP, CFF
2001, 2001, LP, 1, 1, 17, 25, M
2002, 2003, LP, 9, 1, 17, 25, P
2003, 2003, LP, 9, 1, 11, 25, P
12, 2004, 1809, 49, BFFL, 0, 1, 0, 1, LP, 1, 3, 50, 1, F
13, 2005, LP, 0, 1, 4, 14, 1, M
15, 2006, BFFL, 0, 1, 0, 5, LP, 4, 0, 3, 76, 1, 7
16, 2007, LP, 3, 4, 76, 1, 7
17, 2008, 1809, 40, BFFL, 0, 1, LP, 3, 9, 2, 76, 1, M
18, 2009, LP, 0, 3, LP, 5, 7, 4, 22, 1, 7
23, 2010, BFFL, 0, 2, LP, 2, 1, 4, 56, 1, M
24, 2011, 1703, 49, BFFL, 4, 0, 3, LP, 1, 2, 4, 22, 1, M
27, 2012, BFFL, 0, 2, LP, 1, 2, 4, 61, 1, 7
28, 2013, LP, 2, 1, 4, 33, 1, M
29, 2014, LP, 1, 4, 3, 22, 1, M
33, 2015, LP, 3, 2, 28, 1, M
37, 2016, BFFL, 4, 0, 1, LP, 9, 1, 4, 17, 1, M
32, 2017, BFFL, 3, LP, 3, 3, 39, 1, 7
36, 2018, BFFL, 3, LP, 9, 1, 4, 61, 1, M
35, 2019, LP, 3, 2, 3, 50, 1, M
40, 2020, LP, 98, 1, 3, 17, 1, M
34, 2021, LP, 1, 3, 33, 1, M
41, 2022, 1009, 40, BFFL, 2, LP, 9, 1, 3, 33, 1, M, JOSEPH ROBERTS 1805
39, 2023, LP, 4, 1, 3, 44, 1, M
42, 2024, 1794, 54, BFFL, 39, 4, 2, LP, 14, 1, 4, 72, 1, M, MR JAMES FOULT
45, 2025, LP, 3, 2, 61, 1, 7
47, 2026, LP, 11, 7, 3, 22, 1, M
46, 2027, 1809, 59, BFFL, 103, 4, 9, LP, 1, 2, 3, 76, 1, M, DIED 25
48, 2028, LP, 3, 2, 3, 33, 1, M
43, 2029, LP, 1, 3, LP, 10, 1, 4, 72, 1, 7
49, 2030, LP, 1, 3, 33, 1, M
  
```

ArchSearch: Search: Full details of Palaeoinformatic approach to the context of the earliest hu - Microsoft Internet Explorer p

Address http://ads.ahds.ac.uk/catalogue/search/yfr.dfm?rcn=EFCHEDAT07-1

ads ArchSearch

Palaeoinformatic approach to the context of the earliest human dispersals.

Searches: Basic | Map | Search by resource | Advanced | Help

Click to view p...

Description
A project to exa... years ago. Coll... (www.paleodb.o... record to be lo... evolution, includ... by Homo erectu... analysed to elu... and Europe.

Location
Africa, Asia; Eu...

Subject type
Animal Remains

Period
Pliocene, Pleist...

Project dates
2003 - 2005

Responsible fo...
Professor Alan...

Bibliographic...
Elton, S.E. (in p... O'Regan, H., Bi... East 1.0 - 0.5 M... Ocean Evidence... London. O'Regan, H., Bi... the late Pliocen... Forschungsinsti... Turner, A and O... patterns. In: Hel... Methods and Aq... Turner, A. and O... Petraglia, M.D... Publishers.

Record mainta...
Professor Alan T...

Resource Nam...
Palaeo... the earl...

ahds

Information
Search
Project Archives
Special Collections
Library

ArchSearch: Palaeoinformatic approach to the context of the earliest human dispersals (PACED) - Microsoft Internet Explorer p

Address http://ads.ahds.ac.uk/catalogue/archive/turner_nerc_2006/

ads ArchSearch

Palaeoinformatic approach to the context of the earliest human dispersals (PACED).

Professor Alan Turner, Dr Laura Bishop, Dr Sarah Elton, Dr Angela Lamb, Dr Hannah O'Regan, 2005

ahds

Information
Search
Project Archives
Special Collections
Library

Environmental Factors in the Chronology of Human Evolution and Dispersal (EFCHED) - Microsoft Internet Explorer provided by The...
Address http://ads.ahds.ac.uk/catalogue/archive/efched_nerc_2006/project_list.dfm

EFCHED

Introdu...

Introdu...

The PACED 3.0-0.5M (also kn... Asia and... whilst th... quite an... particula... scale an... mamma...

Project v...
http://www...

Further i...
http://www...

Paper...

Elton, S.E. (in p... O'Regan, H., Bi... East 1.0 - 0.5 M... Ocean Evidence... London. O'Regan, H., Bi... the late Pliocen... Forschungsinsti... Turner, A and O... patterns. In: Hel... Methods and Aq... Turner, A. and O... Petraglia, M.D... Publishers.

ahds

Information
Search
Project Archives
Special Collections
Library

Environmental Factors in the Chronology of Human Evolution and Dispersal (EFCHED)

NERC 2002-2006

NATURAL ENVIRONMENT RESEARCH COUNCIL

EFCHED Programme Summary | Project List | Search Projects

Project List

Please note: The deposition of EFCHED programme project archives with the ADS is ongoing until October 2007 and access to the majority of EFCHED project archives is currently restricted to members of the EFCHED community. Full public access to the archive will be available from January 2008.

(Image courtesy of Clive Gamble)

Use either the map above (coloured logos indicate deposited archives) or the list below to go to the relevant project page.

EFCHED project archives

Advanced computer modelling of Hominid dispersal from Africa: Integrating archaeological and Palaeoclimatic simulations. *Not available at present*

Principal Investigator: Prof. Paul Valdes
Institution: University of Bristol

Start | Internet | 16:16

Funded by:

JISC

LEAP: Linking Electronic archives and publications

making the LEAP: linking electronic archives and publications: home - Microsoft Internet Explorer

File Edit View Favorites Tools Help

Back Forward Stop Home Search Favorites Refresh Print Mail New Tab

Address <http://ads.ahds.ac.uk/project/leap/> Go Links >>

Google G- Go Bookmarks 14 blocked Check AutoLink AutoFill Send to Settings

making the LEAP: linking electronic archives and publications

Arts & Humanities
Research Council

The aim of the project is to investigate novel ways in which electronic publication over the Internet can provide broad access to research findings in the arts and humanities, and can also make underlying data available in such a way so that readers are enabled to 'drill down' seamlessly into online archives to test interpretations and develop their own conclusions.

"Making the LEAP" is funded by the Arts and Humanities Research Council (AHRC) under the ICT Strategy Programme.

home
project info
faqs
call for papers

exemplars
Whittlewood
TAESP
Silchester
Merv

© ADS / Internet Archaeology 2005
Last updated Monday, 08 August 2005 by Jo Gilham
Cite only: <http://ads.ahds.ac.uk/project/leap/index.html> for this page

Done Internet

start Presentations Berkeley 2007 making the LEAP: linki... 16:35

Funded by:

JISC

Interlinked photographic record and site plan from *Excavations at Cricklade, Wiltshire, 1975* by Jeremy Haslam (Issue 14)

Site B, Area 2 - Microsoft Internet Explorer provided by The University of York

[Go Back](#) | [Go Forward](#)

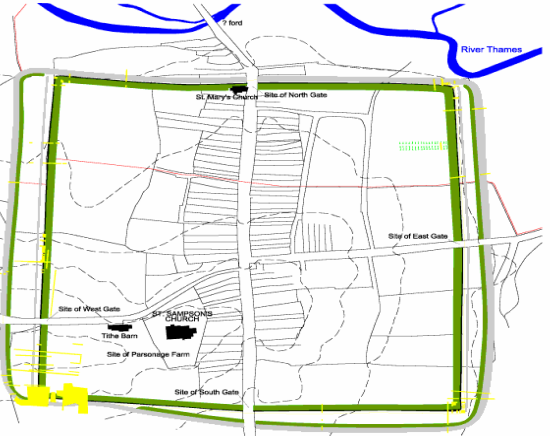

Image: B-A2-21
 Location: Site B, Area 2
[Plan of Saxon features](#) | [Plan of Medieval features](#) | [Plan of Site B](#)
 Aspect: View looking S

The intra-mural walkway in the south-west corner of the defences, in course of excavation (earlier state than that shown in photos [2/20](#) and [2/22](#). The inside edge of the western bank runs beyond the stones, right, and turns (east) at the far ranging pole. The walkway is cut by modern disturbance, left, and by a recent field drain (the black scar). The spread of stones on the inside of the walkway, towards the left and bottom left-hand corner - some of them large - is from the destruction in period 3A of an inferred wall at the crest of the bank. (See a view from the east in photo [2/20](#), and details in [2/17](#) and [2/18](#). Earlier states of the excavation are shown in photos [2/23](#), and [2/24](#).)

Archaeol. 14. Haslam, Medieval Features - Microsoft Internet Explorer provided by The University of York

6d: Plan of medieval features ([new key](#))
 WF plan of [medieval features](#) [interactive!](#)

0 400 800 1200 Feet
 0 200 400 Metres

Internet

- bank
- boundary_borough
- boundary_parish
- boundary_property-or-field
- building
- contours
- ditch
- earthwork
- palisade
- river
- scale

Show Frozen Layers

Funded by:

JISC

NSF Cyber-infrastructure projects

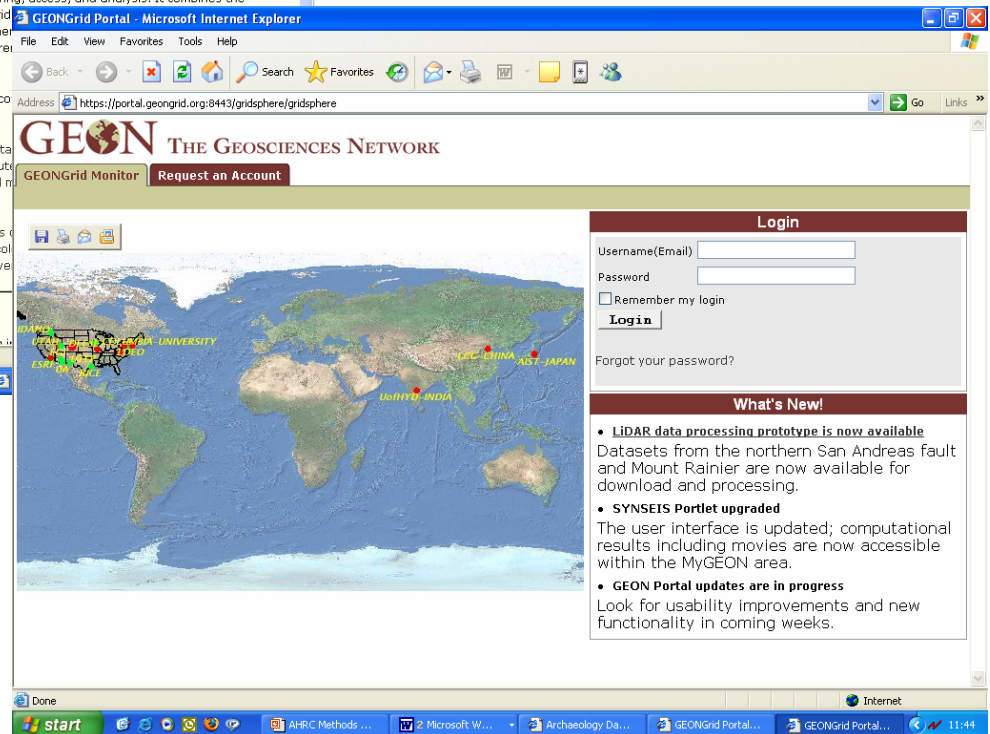
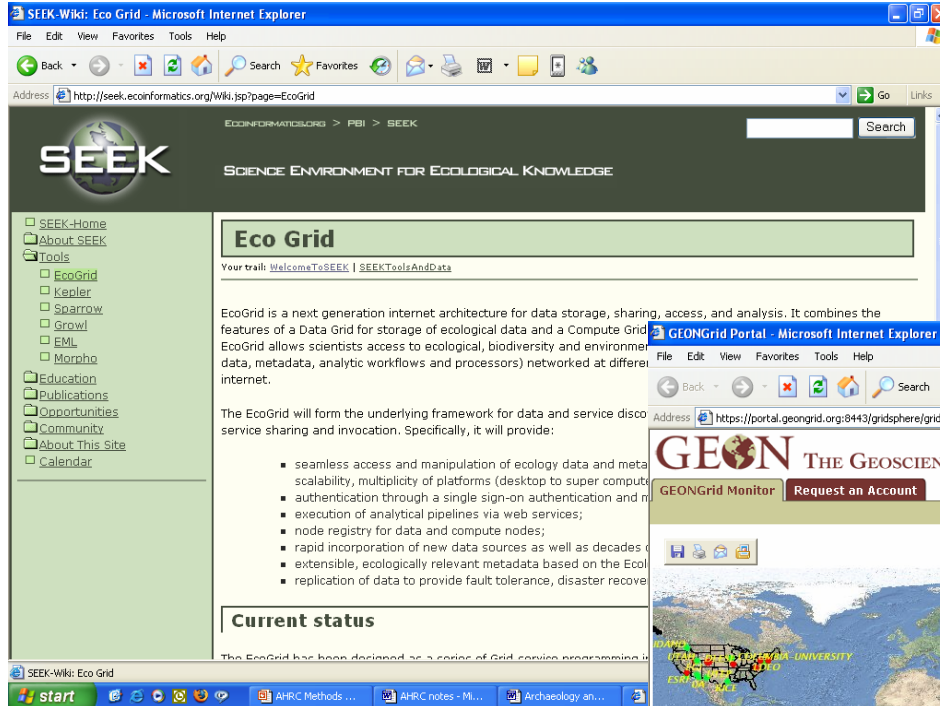

Funded by:

JISC

ECAI: TimeMap

ECAI Clearinghouse Search - Microsoft Internet Explorer

File Edit View Favorites Tools Help

Back Forward Stop Refresh Home Search Favorites

Address http://ecaimaps.berkeley.edu/clearinghouse/

Google Go Bookmarks 4 blocked Check AutoLink AutoFill Send to Settings

Developed by University of Sydney
TimeMap™ Project

Electronic Cultural Atlas Initiative

Clearinghouse Search

1. Draw search area with

Dataset Density: ECAI View Mapspaces
 Dataset Density: Rumsey View Datasets

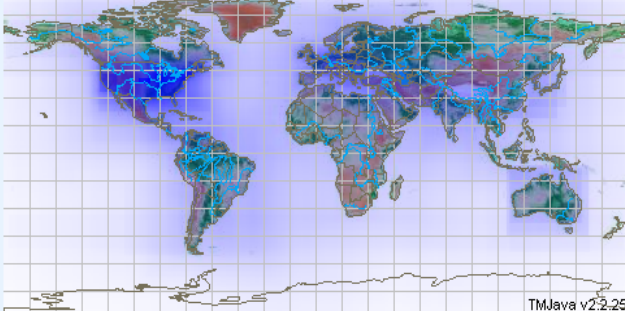

TMJava v2.3.25

2. Use the time bar to select a time frame for the search

-750 -500 -250 0 250 E 500 S 750 1000 1250 1500 1750 2000

3. Text search Blank = broadest search

Find area of interest with zoom and drag tools
 Click MapSpace bounding boxes for interactive map

Search Extent

Longitude to

Latitude to

Time to

Search Settings

Search collections:

- ECAI clearinghouse
- David Rumsey map collection

Sort by:

Find text in:

Funded by:

JISC

ARENA: Archaeological Records of Europe: Networked Access.

Funded by:

ARENA

Archaeological Records of Europe - Networked Access

Welcome to the ARENA search portal.

Please select a flag from the right to start searching in your language

The ARENA search portal allows you to search for archaeological sites and monuments from six European countries: Denmark, Great Britain, Norway, Iceland, Romania and Poland.

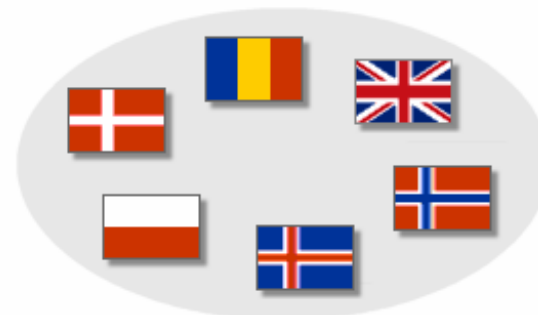

The content of this project does not necessarily reflect the position of the European Community, nor does it involve any responsibility on the part of the European Community.

Education and Culture

Culture 2000

© ADS 1996- Edited by [Jo Clarke, email](#)

Cite only: <http://ads.ahds.ac.uk> for this page

Funded by:

JISC

© AHDS

Archaeological Records of Europe - Networked Access The ARENA Portal

This is the search interface of the ARENA project. It allows you to search archaeological resources from six European countries by period, theme and place.

You can build your search by selecting below. Choose a Period (When) and a Theme (What), remembering to store your selection. You may wish to use the where option to select a place and refine your search.

Warning! Searches are limited to 5,000 hits. If your search exceeds this limit use the where option to narrow your search.

When

You can choose to search for site within a certain period range.

What

Choose a type of monument/site from a list of archaeological themes

Where

Using a map of Europe choose the area you would like to search

Search

Choose what and when

[Clear all values](#)
[Help on searching](#)
[Advanced search](#)

The content of this project does not necessarily reflect the position of the European Community, nor does it involve any responsibility on the part of the European Community.

Funded by:

JISC

Z39.50 & OAI Search

Search Results

OOK Target arena Database
12 Records Found

Next 10 Record(s)

Title: Grop Oslo Oslo Grubehand
Subject: LIVBERGING (Agriculture and Subsistence), Grop
Subject: FORSVAR (Defence), Grop
Subject: BOLIG (Domestic), Grop
Subject: RELIGION, KULT OG BEGRAVELSE (Religious, Ritual and Funerary), Grop
Record No. 1
[Full Record](#)
Publisher: Faksankværen (The Norwegian Directorate for Cultural Heritage)
Rights: All rights reserved. No re-publication without permission from the publisher.

Set When Query

Set What Query

Where Query
Optional Search Map

Archaeological Records of Europe - Networked Access
Z39.50 / OAI -> Search system

When

Select a period from the list below. Your choice will be highlighted on the diagram. For more information on the time span for each period hover your mouse over the period diagram.

- Palaeolithic
- Mesolithic
- Neolithic
- Bronze Age
- Iron Age
- Hellenic
- Roman
- Early Medieval
- Medieval
- Post Medieval
- Modern
- All periods

Store value

Archaeological Records of Europe - Networked Access
Z39.50 / OAI -> Search system

What

- Agriculture and Subsistence
- Civil
- Commemorative
- Commercial
- Communications
- Defence
- Domestic
- Education
- Gardens, Parks and Urban Spaces
- Health and Welfare
- Industrial
- Maritime
- Monument
- Recreational
- Religious, Ritual and Funerary
- Transport
- Unassigned
- Water Supply and Drainage

Agriculture and subsistence

Blurb...

Store value

Archaeological Records of Europe - Networked Access
Z39.50 / OAI -> Search system

Where

You can define an area to search. Click on the map below to zoom into a more detailed map of the area.
Map of density of records available: All periods.

Conclusion

- The challenge – digital preservation
- The opportunity – digital access
- Changing models of publication and dissemination
 - Quality control – peer review of archives
 - Increased access – blurring the distinction between publication and archiving
 - Distributed access – metadata harvesting, OAI, etc
 - Deep access – data mining, semantic web etc
 - Promotion of access – outreach: workshops, newsletters, CAL teaching packs, finding aids, portals

Funded by:

JISC

© AHDS