

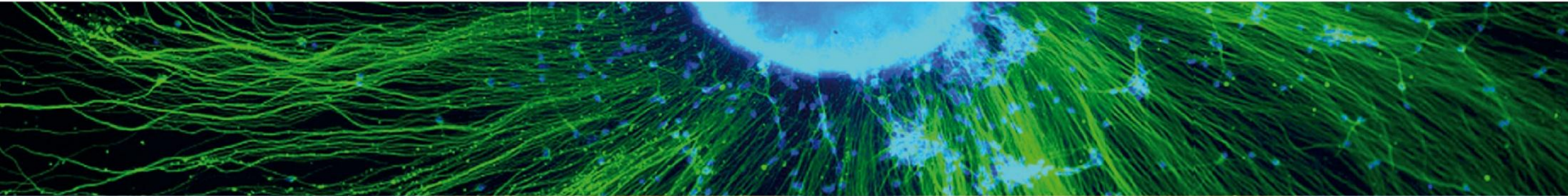

European Science Foundation



ESF-EMRC Science Policy Briefing

Open Access in Biomedical Research

Consejo Superior de Investigaciones Científicas (CSIC)
Madrid, Spain, 21 March 2012

Dr. Maria Manuela Nogueira
Science Officer

Biomedical Sciences Unit
European Science Foundation
Strasbourg, France
Tel: +33 3 88 76 71 45
mnogueira@esf.org

ESF Member Organisations

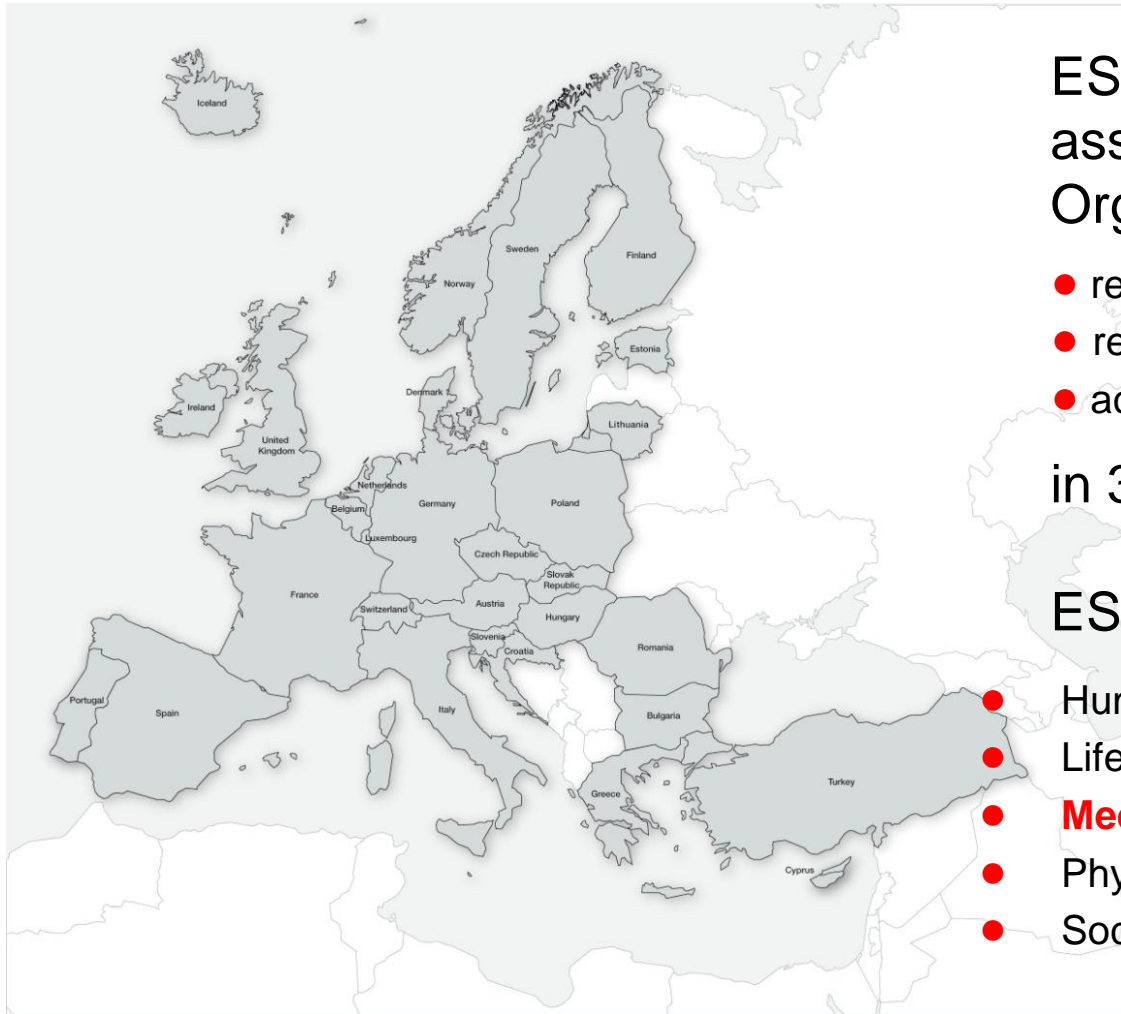

ESF is an independent association of 72 Member Organisations

- research funding organisations
- research performing organisations
- academies and learned societies

in 30 countries

ESF covers five scientific domains

- Humanities
- Life, Earth & Environmental Sciences
- **Medical Sciences**
- Physical and Engineering Sciences
- Social Sciences

European Medical Research Councils

EMRC is the membership organisation for the medical research councils in Europe under the ESF, founded in 1971.

Chair: Prof Liselotte Højgaard
Clinical Physiology, Nuclear Medicine & PET, Rigshospitalet, University of Copenhagen (DK)

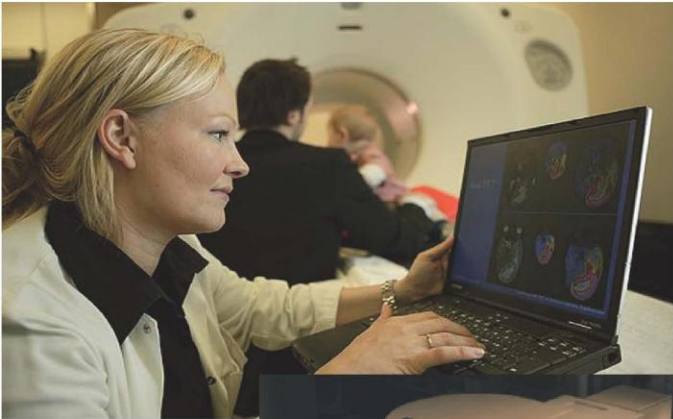

EMRC's mission

Promote innovative medical research and its clinical application towards improved human health.

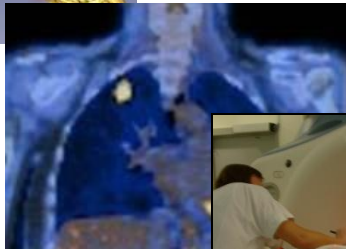

Medical research

1. Basic Research
2. Translational Research
3. Clinical Research
4. Epidemiology & Prevention

ESF Activities



SCIENCE STRATEGY

Forward Looks

Science Policy
Briefings

Exploratory
Workshops



SCIENCE SYNERGY

EUROCORES
Research Programmes

Research Networking
Programmes

Research
Conferences



SCIENCE MANAGEMENT

Peer Review
support

Coordination of
EUROHORCs projects

Coordination of
ERA projects

Implementing agent
for the COST office
through EC contract

Member Organisation Fora

Science Policy Briefings

- Address science policy issues of key concern to ESF Member Organisations (MOs) and the wider scientific community
- Draw on the advice and expertise of researchers
- Provide consensus on strategy recommendations to policy makers
- Recommendations are intended to trigger targeted efforts by relevant stakeholders: ESF, MOs, governments, EC, EP, other international agencies, industry and academia

► www.esf.org/spb

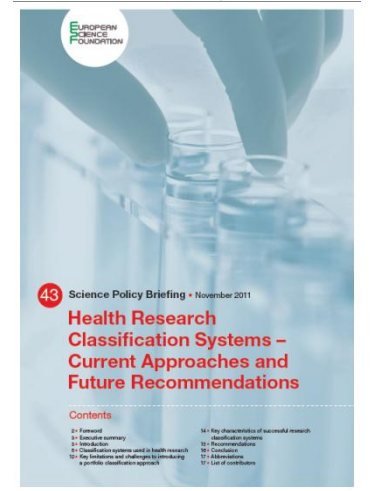
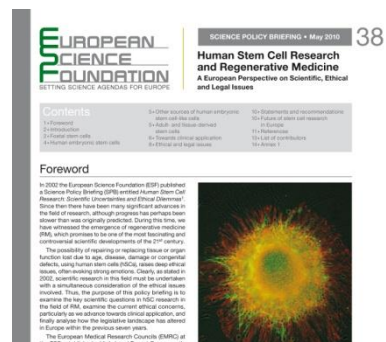



Science Strategy – EMRC highlights

Forward Look

Implementation of Medical Research in Clinical Practice

May 2011

Science Policy Briefing

Health Research Classification Systems

November 2011

Position Paper

ESF-EMRC Proposal for a Revision of the “Clinical Trials Directive” (2001/20/EC) and other recommendations to facilitate clinical trials

December 2011

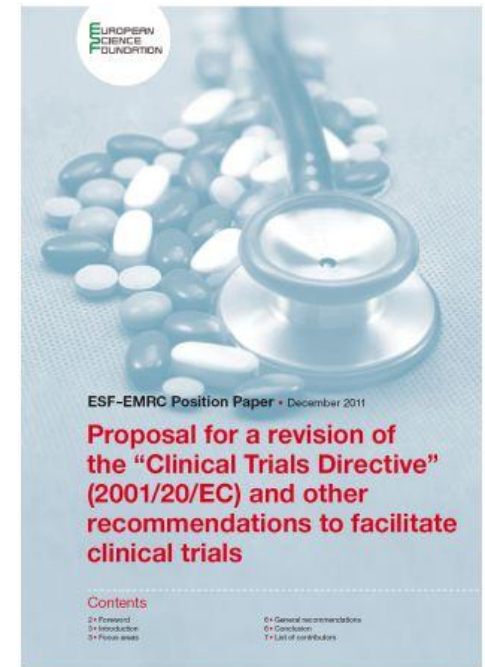

SPB Open Access in Biomedical Research – Task Force

- **Chair: Prof. Josef Syka (EMRC and GAČR), CZ**
- **Geraldine Clement-Stoneham (MRC), UK**
- **Nathalie Duchange (Inserm), FR**
- **Isabel Bernal (CSIC), ES**
- **Lisbeth Söderqvist (VR), SE**



SPB Open Access in Biomedical Research - Timeline

- **Task Force first meeting on 15 September 2011 in Frankfurt (DE)**
- **Task Force second meeting on 22 November 2011 in Prague (CZ)**

Additional expertise from:

- Jo McEntyre (EBI, UK)
- Bernard Rentier (Liège University, BE)
- David Tempest (Elsevier, UK)
- **Expert Group meeting on 21-22 March 2012 in Madrid (ES):**
 - Discuss SPB contents (oral presentations)
 - Focus on and finalise recommendations
- **Science Policy Briefing to be published in June/July 2012**



www.esf.org

Forward Looks

- Medium to long-term scientific perspectives
- Multidisciplinary topics viewed at a European level
- Bring together scientists with policy makers
- Wide consultation
- Produce major reports and action plans

► www.esf.org/flooks

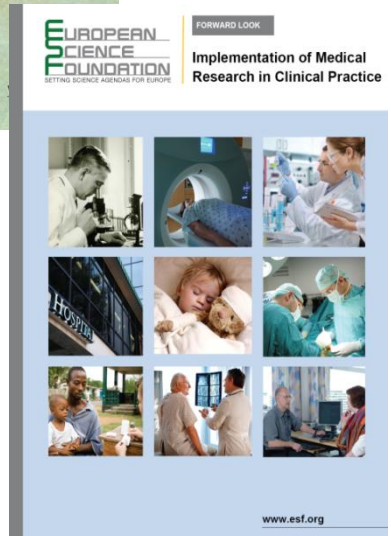

Position Papers

- Published under the responsibility of one or more ESF Standing Committees or Expert Boards Committees
- Represent a considered opinion of the community represented by the Committee(s) involved
- Not necessarily the opinion of the ESF as a whole

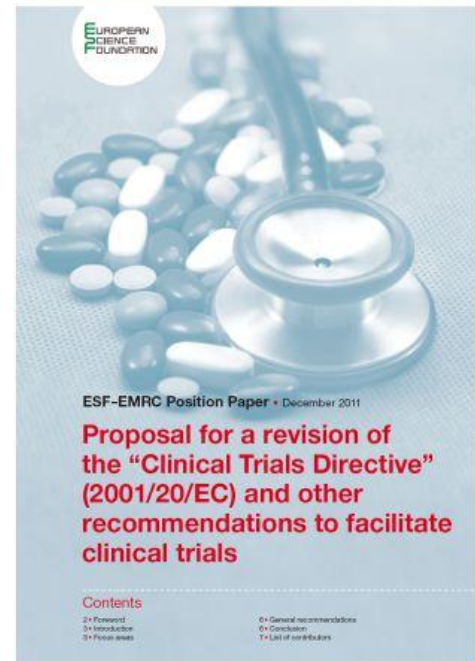
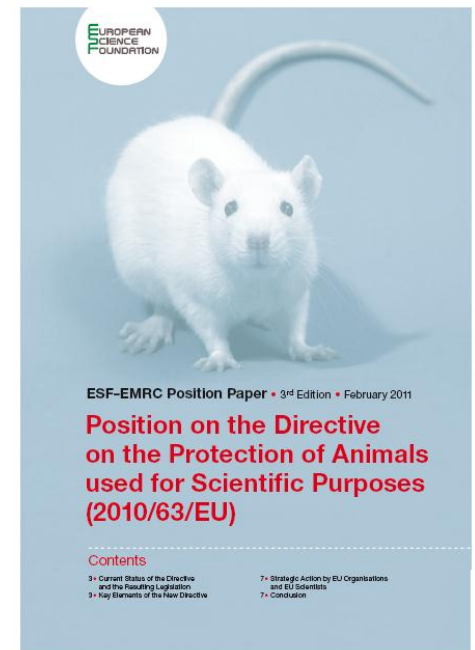

ESF Member Organisation Fora

- Output-oriented discussion platforms for Member Organisations to develop joint actions on specific issues, involving others as appropriate
- Actions: to contribute to Member Organisation strategy development and/or lead to the development of
 - Best practice e.g. peer review
 - Common procedures
 - Cooperative activities
- Time-limited activities, typically two years

▶ www.esf.org/mo-fora